

# Redwood Solid Scantlings Prime Quality

**Raw material:** Winter felled butt log  
Sourced from the best pine districts in Scandinavia

**Production:** Sawn in frame saw (unedged planks)  
from each main yield two pieces will  
be cut out pith free. The scantlings will be  
with standing to half standing annual rings

**Drying:** Chamber dried

**Moisture content:** Shipping dried: 16% + -2%  
Special drying: 12% + -2%

**Sorted:** The side with wane and a flat side basically flawless  
side toward the pith side (Splite side) may have limited number of  
small solid knots (dead knots not to exceed 15 mm). Knots which are  
located at the edge and lost in profiling will not be considered.  
Otherwise, free from cracks, insect damage, etc..  
Scantlings that do not meet the quality requirements will be sorted into B-grade.

**Straightness:** Our aim is to deliver much scantlings as straight as possible  
however, a small number of slightly bent or deformed pieces  
are accepted, but to a very limited extent

**Measuring:**  
**Length:** 10:10 cm  
**Width:** 1:1 mm  
Package Specification supplied

**Marking:** SA  S trademark in the packet end or own Stamp

**Dimensions:** 50 x 75 / 90 / 100 / 125 / 150 mm  
63x 63 / 75 / 90 / 125 / 150 mm  
75 x 75 / 90 / 100 / 125 / 150 mm

**Lengths:**  
Falling lengths: from 1,8 -5,4 meter  
Average Length: approx : 4,0 meter

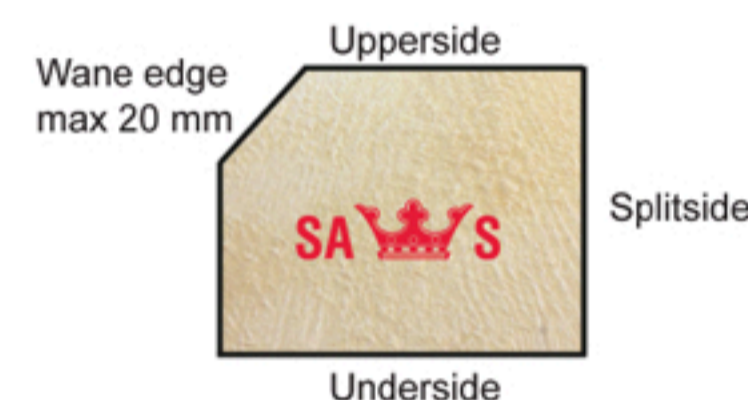
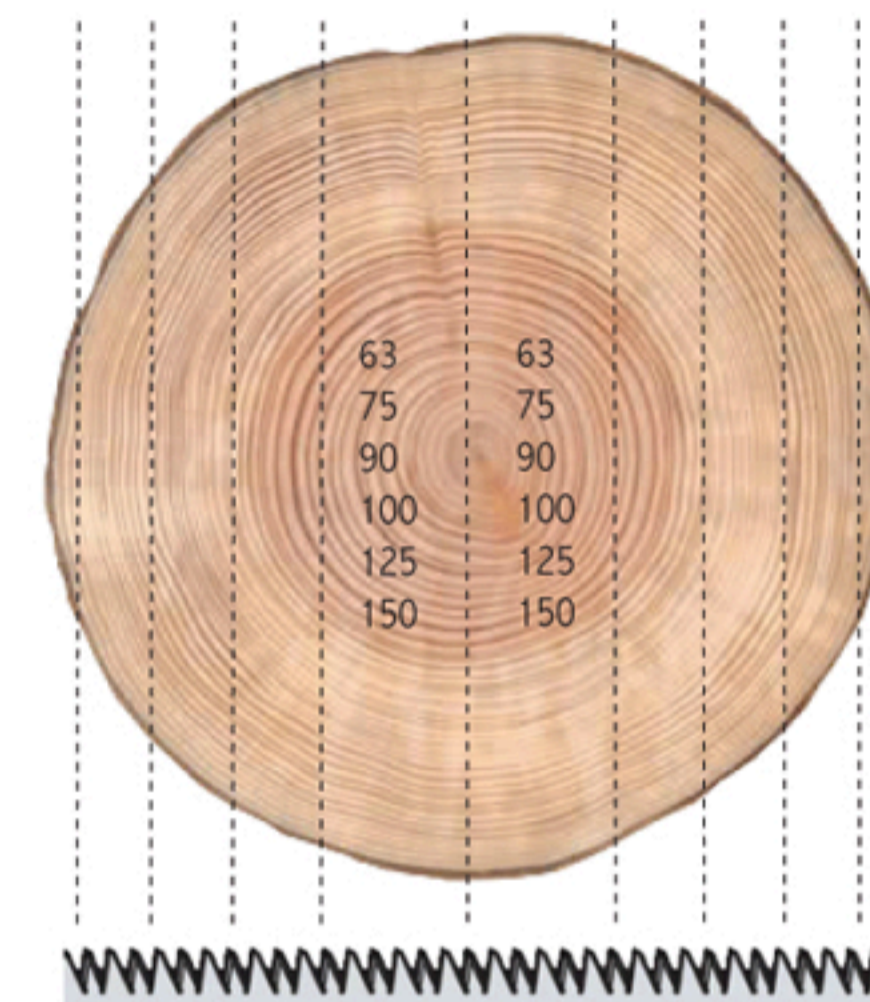
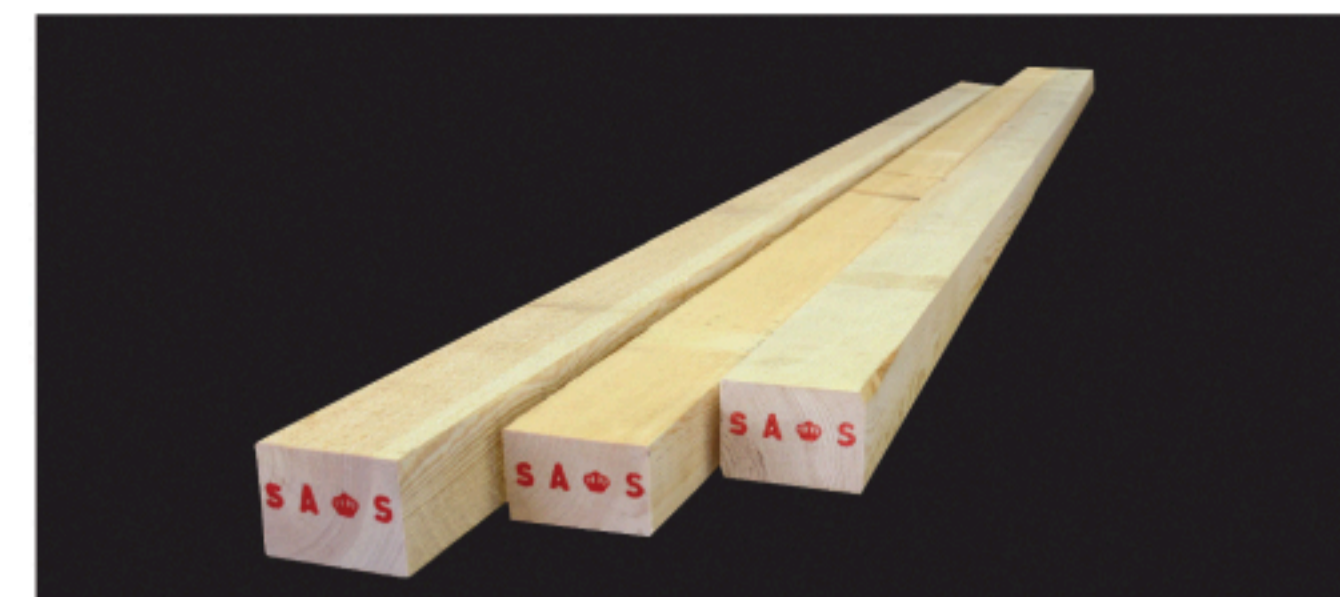

PEFC- Certified



Ansgarius Svensson AB • Box 145 • S-598 71 Södra Vi • SWEDEN  
Visiting Address: Industrigatan 35, Södra Vi  
Phone: +46 492-209 80 • Fax: +46 492-209 60  
info@ansgariussvenssonab.se • www.ansvab.se